

321 Forest, Hinsdale, IL



# 321 Forest Hinsdale, IL



## Property

- Beautiful 62.5' x 187' interior lot located walking distance to town, train, and schools
- Professionally landscaped yard with significant plantings, new sod, stone patio and front walk, and fully irrigated lawn
- New asphalt driveway
- Underground storm water management piping from all downspouts and sump pump discharge

## Exterior

- Architecturally significant French Eclectic style home, with limestone entry and large oversized windows
- Exterior cladding is traditional masonry stucco with custom texture and color, extensive limestone accents and clad-ding, and wrought iron railings
- Two chimneys with custom limestone caps and decorative chimney pot flues
- Half-round copper gutters and round downspouts
- Premium simulated slate shingles with decorative copper accents and standing seam roofs
- Premium aluminum clad wood windows throughout
- Custom wood stained entry door with leaded glass panel
- Fully insulated composite garage doors with windows
- Custom light fixtures around perimeter of home

## Interior

- 6,232 well-appointed finished square feet on four levels plus an oversized two-car detached garage.
- First floor contains a large mudroom with custom built-in cabinetry, powder room, formal living room/private den, large dining room, butler's pantry, walk-in pantry, gourmet kitchen opening to a separate dinette area and large family room with fireplace and coffered ceilings
- Second floor includes four generously sized bedrooms, including a master bedroom suite with oversized walk-in closet and beautifully appointed bath with separate vanities, soaking tub and large shower. Bedrooms two through four each have spacious walk-in closets and private baths.
- Spacious laundry room located on the second floor with sink area and abundant cabinet and counter space
- Third floor has a generous loft space or 6<sup>th</sup> bedroom with full bath and great light from 4 dormers, all accessed by fully milled custom stairs from second floor
- Fully-finished basement features high ceilings, large open entertaining areas with wet bar, wine cellar, exercise room, bedroom, and full bath



## Millwork

- Extensive architecturally consistent millwork throughout home
- Custom profile 4 1/2" wide casing and 7 1/4" tall baseboards on all levels
- Crown moulding in foyer and first floor halls, living room, powder room, dining room, basement media room, game room, and master bedroom
- Family room has coffered ceiling with custom wood beams and masonry fireplace with natural stone and wood surround
- Kitchen to have custom wood beams and recessed bead board ceiling detail
- Custom curved oversized plaster crown detail in Dining room
- Solid core 1 3/4" thick interior doors, 8' tall on 1<sup>st</sup> floor, 7' tall 2<sup>nd</sup> floor, 3<sup>rd</sup> floor, and basement, all with raised panel design and upgraded hardware

## Kitchen and Baths

- Kitchen and baths feature custom cabinetry with solid wood and plywood construction extensive trim details and custom hardware
- Solid 1 1/4" thick marble and granite tops in kitchen, mudroom, laundry, all baths and basement bar
- Professional grade Thermador stainless steel appliances for kitchen, wine and beverage center for butler pantry and basement, and high efficiency washer and dryer in laundry room.
- Beautiful and durable plumbing fixtures from Kohler, Moen, and Toto throughout
- Full frameless 3/8" thick glass shower doors for master, attic, bath 3, and basement bath showers, and mirrors in each bathroom

## Flooring and Tile

- Flooring on entire first floor (except mudroom) and second floor hall is 3 1/4" wide white oak hardwood with custom color stain and durable multi-coat finish
- Upgraded custom designed porcelain, natural stone, and marble tile in mudroom, basement bar area, and all bathrooms
- Premium grade carpet and padding installed in all bedrooms, third floor loft, and basement entertaining areas
- Durable painted floor finish for basement mechanical room and garage floors

## Electrical and Low Voltage

- New 400 amp underground electrical service with room for future expansion and generator hookup
- Juno 6" recessed can lights with upgraded LED bulbs and trim
- Generous decorative light fixture allowance for all wall and ceiling lighting
- Decora style toggle type light switches with matching outlet trims
- Well planned and future-proofed low voltage wiring for data, phone, media, and audio

## HVAC and Mechanicals

- Design-built heating and cooling system using energy efficient equipment with proper zoning to ensure consistent heating and cooling throughout home
- Furnace units feature high-powered humidifiers with upgraded media type air filters
- 75 gallon high-efficiency water heater with recirculation line to deliver hot water quickly at each fixture
- Wi-Fi enabled fully programmable thermostat units with digital displays



321 Forest  
Hinsdale, IL



Front (West) Elevation

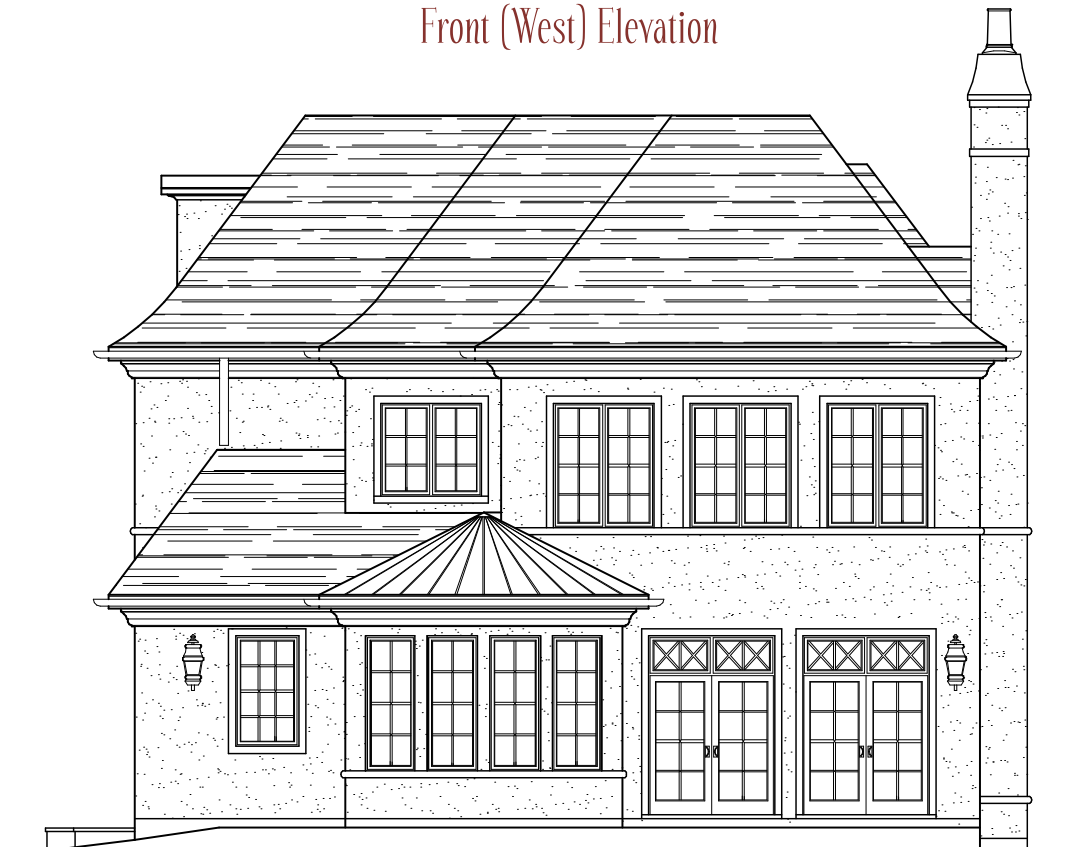

Rear (East) Elevation



321 Forest  
Hinsdale, IL



Left Side (North) Elevation



Right Side (South) Elevation



321 Forest  
Hinsdale, IL

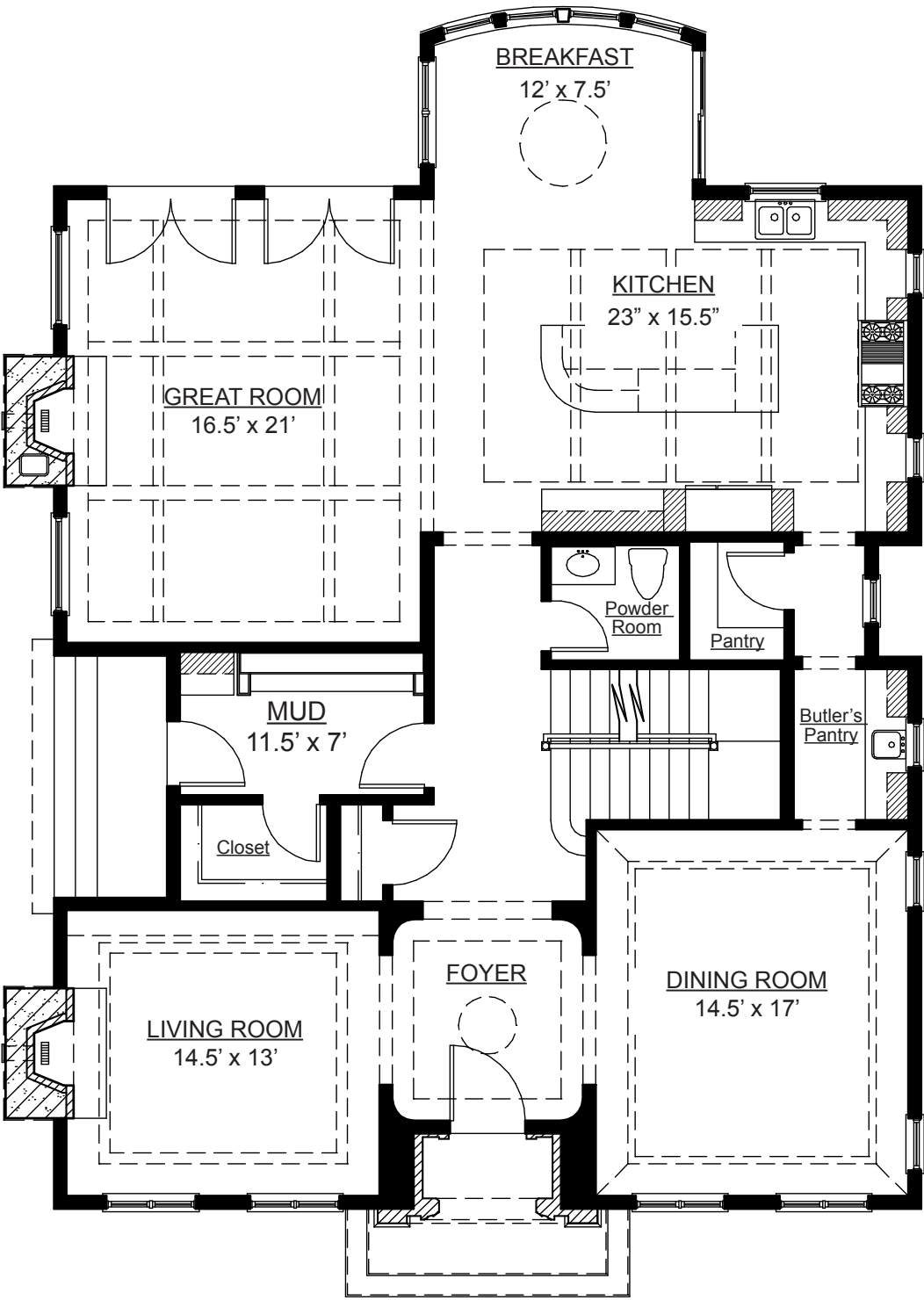

FIRST FLOOR PLAN  
(1918 Square feet)

321 Forest  
Hinsdale, IL

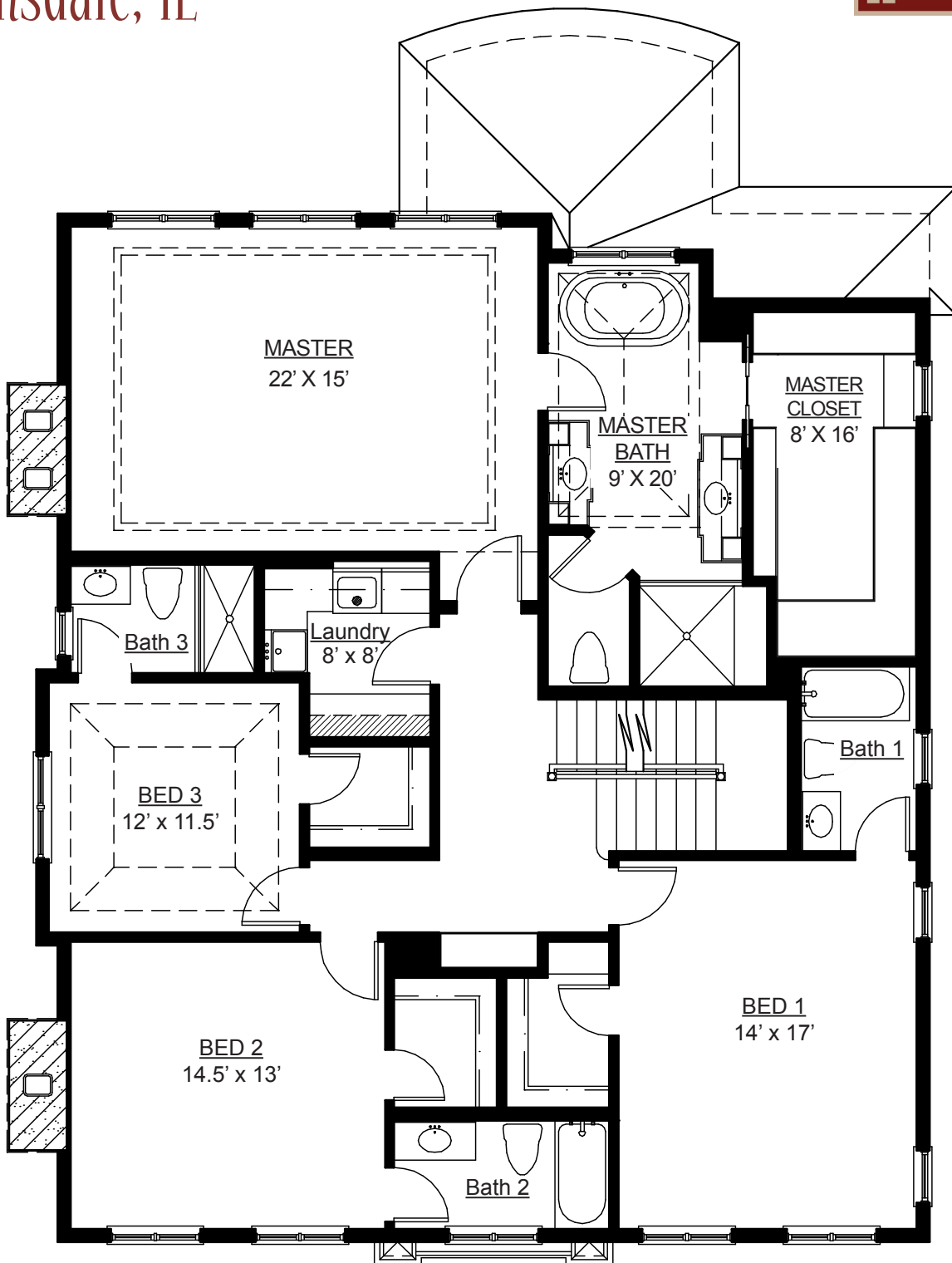

SECOND FLOOR PLAN  
(1864 Square feet)

321 Forest  
Hinsdale, IL

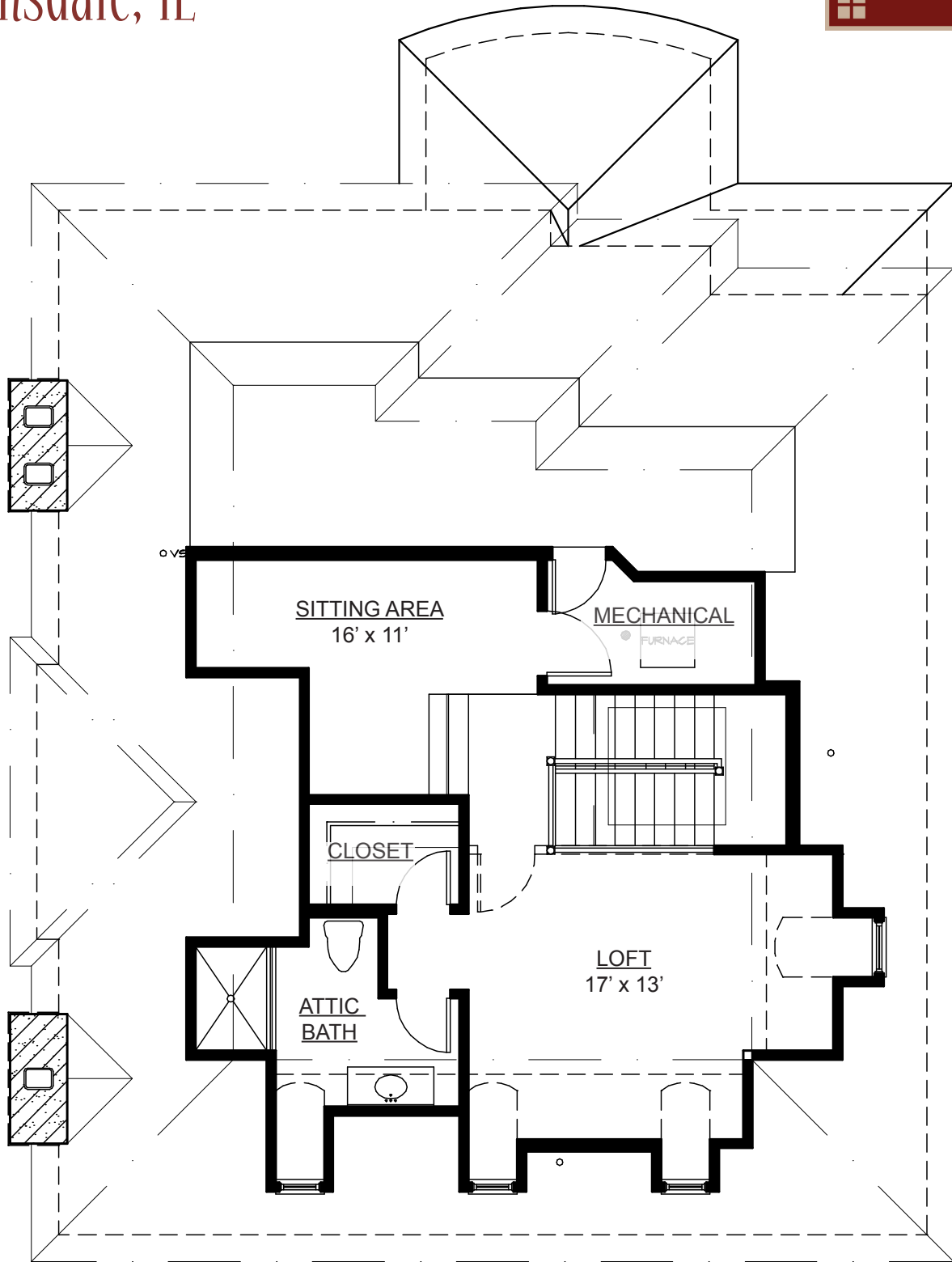

ATTIC FLOOR PLAN  
(720 Square feet)

321 Forest  
Hinsdale, IL

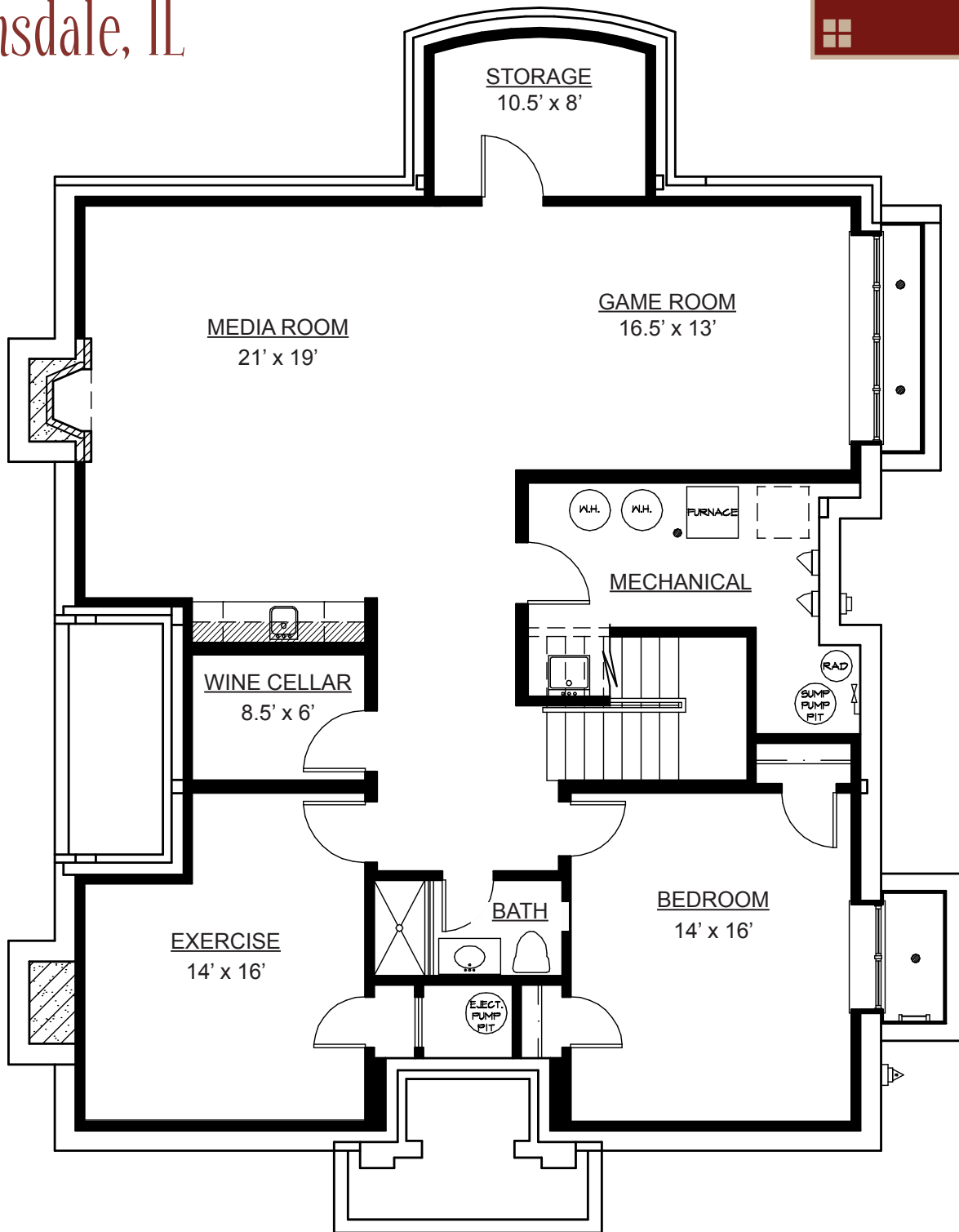

**BASEMENT FLOOR PLAN**  
(1730 Square feet)



321 Forest  
Hinsdale, IL

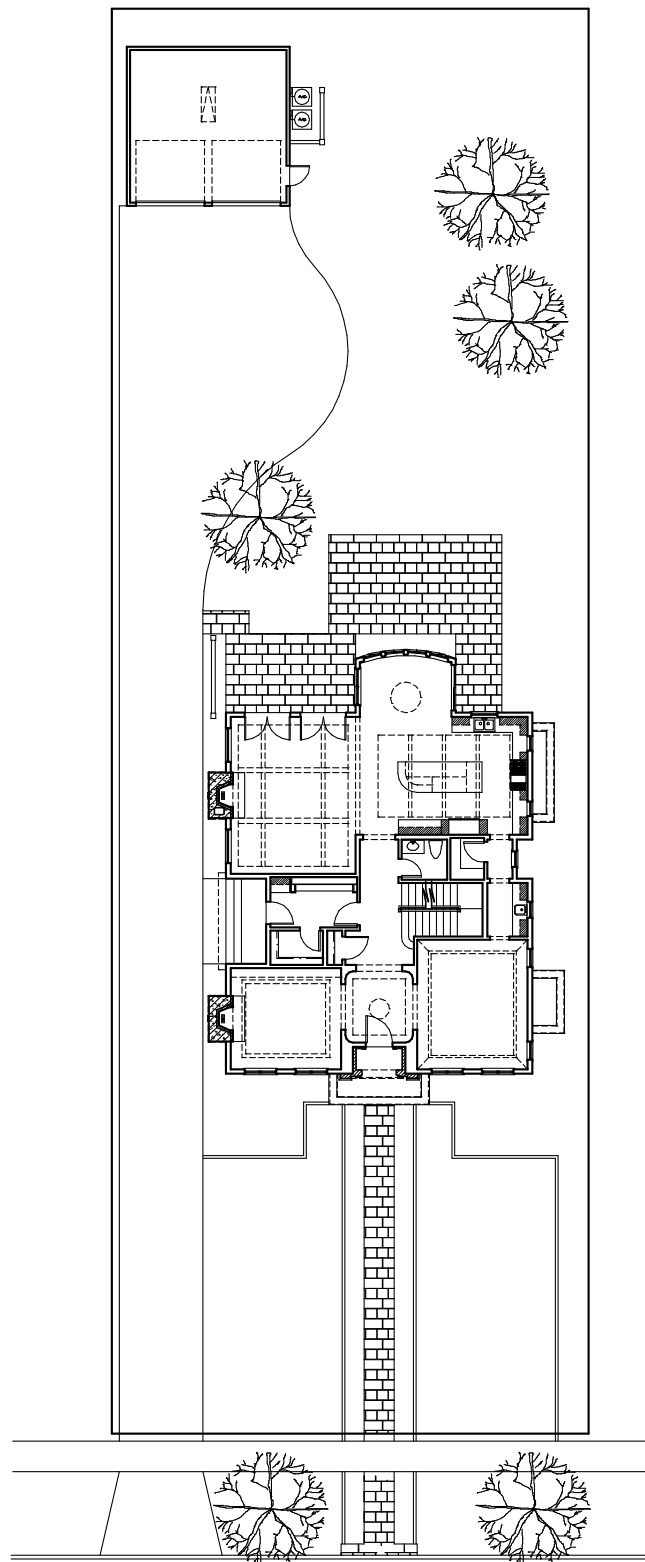

SITE PLAN

